

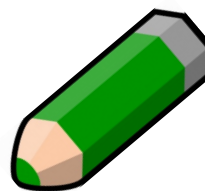

KINDY 1 DAILY TIMETABLE

7.30- 8.00 Arrival & Outdoor activities.

8.00 - 8.30 Circle Time



8.30 - 9.00 Seat Work. Journal Writing (World Wall Practice)

9.00 - 9.30 Centers & Snack Time.



9.30 - 10.00: Group Learning Activities (Phonics/Quantities/Conversations)

10.00 - 10.45 Recess Period (Group Games / P.E. / Socializing)

10.45: 11.00 Brillkids Session

11.00: 11.15 Library Corner/ Free Play.

11.15: 11.30 Circle Time / Home Time.

11.30 - 12.00 Lunch & Pick Up Period.

AFTERNOON PERIOD (Starts at 1.00)

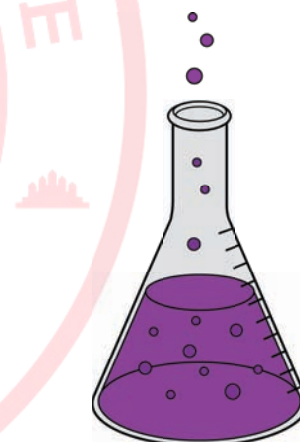

12.00 - 1.00 Nap Time.
(Quiet reading & centers for children not wanting to nap.)

1.00 - 1.30 Wake Up! Snack Time & Hygiene Check

1.30 - 2.00 Outdoor Playtime

2.00 - 2.15 BRILLKIDS



2.15 - 3.15: / Group Learning Centers.
(Science/Social Studies/ Art/Quantities)

3.15 - 3.45: Circle Time (Story/Goodbye/Review)

3.45 - 4.30: Home Time/ Pick Up

